

VISTA GRADIL - AV. CENTRAL DO PARANÁ
 ESCALA 1/75

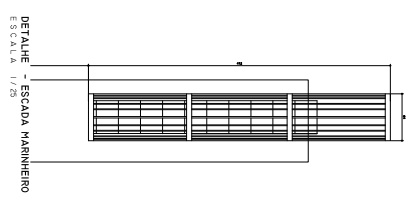
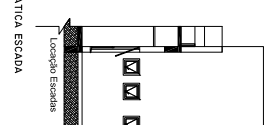
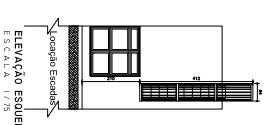
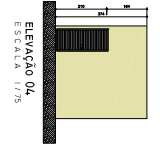
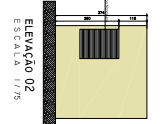
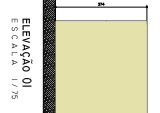
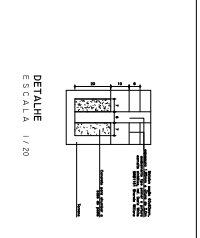
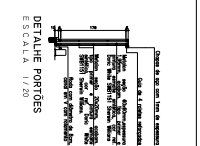
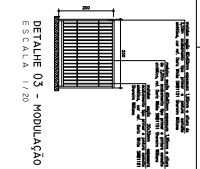
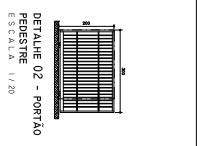
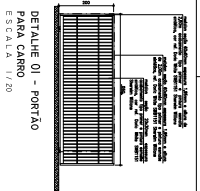
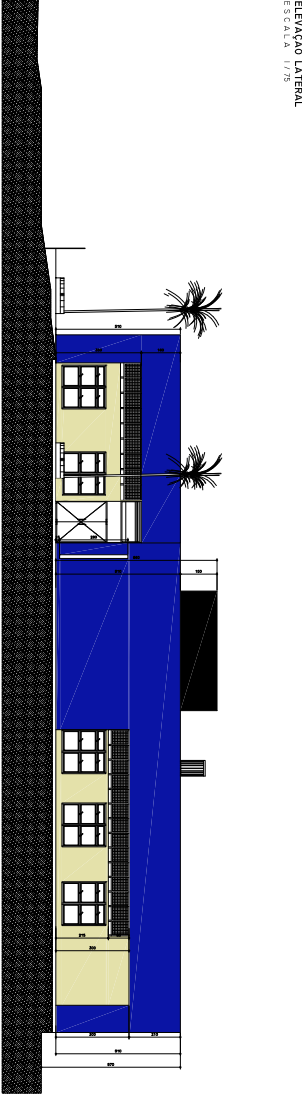
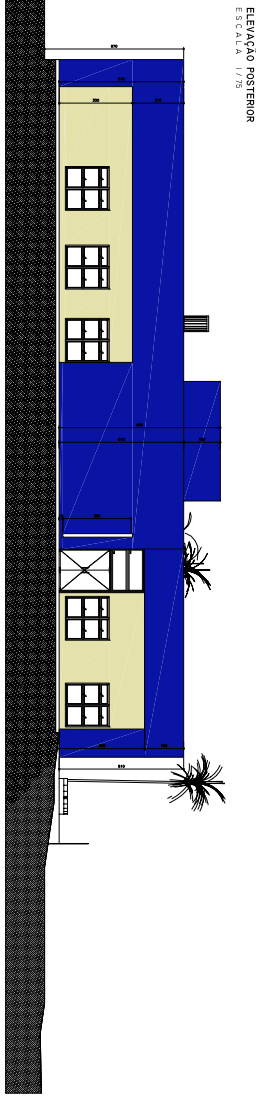
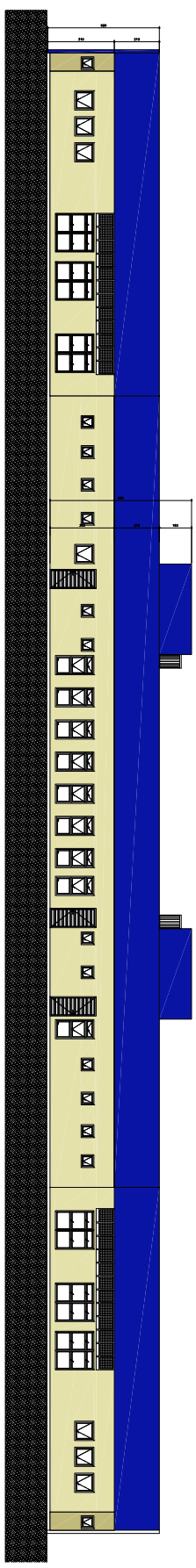
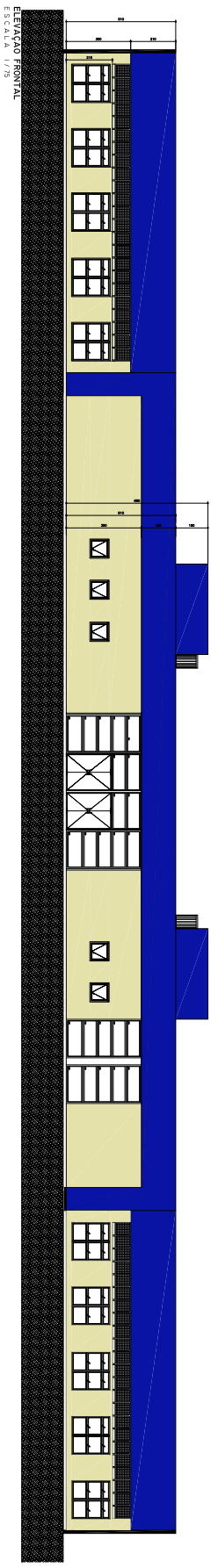
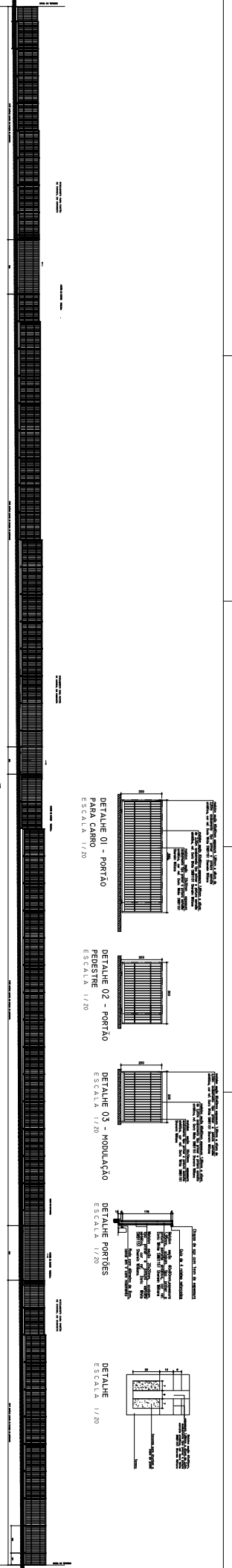

PROJETO ARQUITETÔNICO
 03/04/09

PROJETO ARQUITETÔNICO
 TRIBUNAL REGIONAL DO TRABALHO 5ª REGIÃO

PROJETO ARQUITETÔNICO
 TRIBUNAL REGIONAL DO TRABALHO 5ª REGIÃO

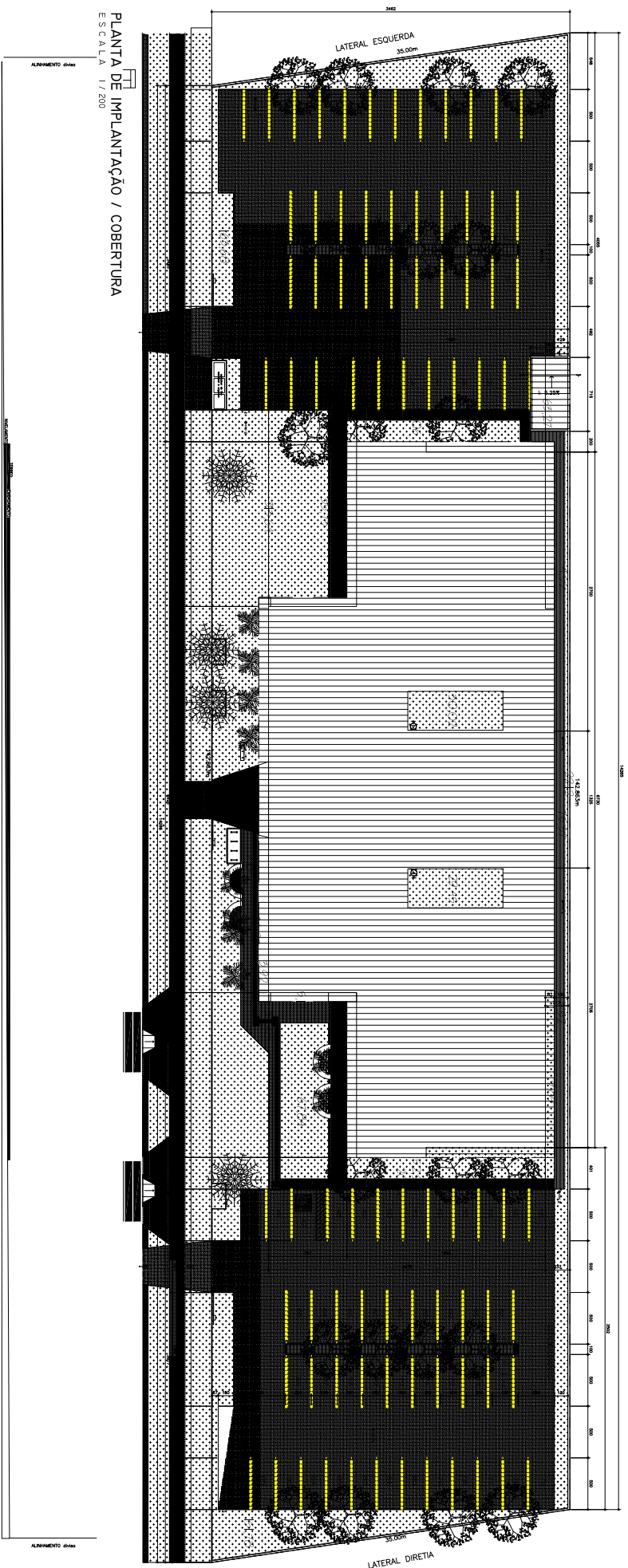

PLANTA DE IMPLANTAÇÃO / COBERTURA
ESCALA 1/7200

PERFIL LONGITUDINAL DO TERRENO
ESCALA 1/7200



PERFIL TRANSVERSAL DO TERRENO
ESCALA 1/200

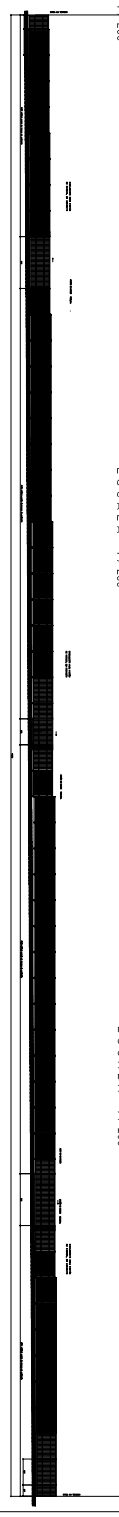

VISTA GRADIL - AV. CENTRAL DO PARANÁ
ESCALA 1/7200

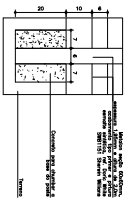

DETALHE 02 - DOS PORTÕES
PARA CARRO
ESCALA 1/10

VISTA GRADIL - LATERAL ESQUERDA DO TERRENO
ESCALA 1/7200

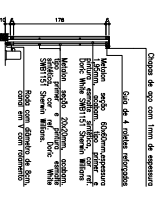
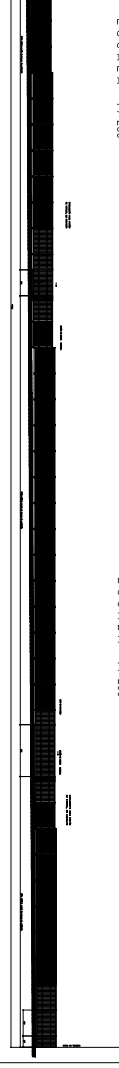

DETALHE 01 - DOS PORTÕES
PARA CARRO
ESCALA 1/50

VISTA GRADIL - LATERAL DIREITA DO TERRENO
ESCALA 1/7200

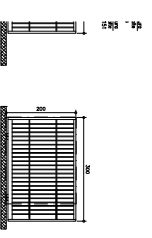
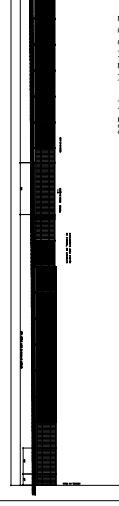

DETALHE GÊNÉRICO - GRADIL
ESCALA 1/25

PROJETO ARQUITETÔNICO

10 01

Objeto: CONSTRUÇÃO DE UMA PRAÇA DE ALUGUELO PARA NEÓFITOS DA UNIDADE LOTEADORA SÁBULO DO TRABALHO DA PÉRISSA, TRIBUNAL REGIONAL DO TRABALHO DA 9ª REGIÃO

Local: UNIDADE LOTEADORA SÁBULO DO TRABALHO DA PÉRISSA, TRIBUNAL REGIONAL DO TRABALHO DA 9ª REGIÃO

Proprietário: TRIBUNAL REGIONAL DO TRABALHO DA 9ª REGIÃO

Arquiteto: [Nome do Arquiteto]

Título: [Título do Projeto]

Data: [Data do Projeto]

Escala: [Escala do Projeto]

Observações: [Observações]

Assinatura: [Assinatura]

Carimbo: [Carimbo]

Legenda: [Legenda]

Índice: [Índice]

Referências: [Referências]

Observações: [Observações]

Assinatura: [Assinatura]

Carimbo: [Carimbo]

